

# FEMA Flood Plains Stony Creek Wind Farm

Wyoming County, New York

FEIS Map 6  
June 23, 2011

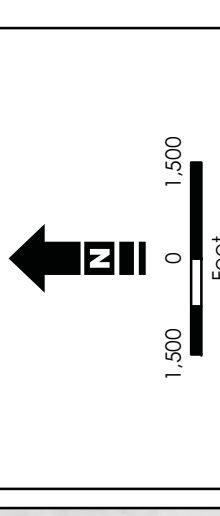
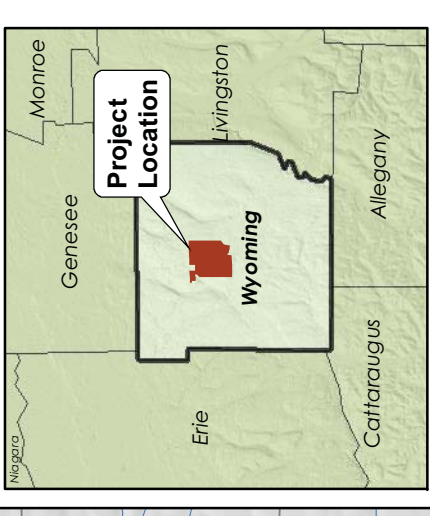

## Legend

- Permanent Met Tower
- Junction Box
- Proposed Turbine Location
- Laydown Area
- O&M Building
- Substation
- Collection Line
- Access Roads
- Primary Road
- Secondary Road
- Local Road
- FEMA Flood Boundary - Zone A
- Lakes and Ponds
- Streams
- Township Boundary
- Project Area



**Invenergy**  
One South Wacker Drive Suite 1900  
Chicago, Illinois 60606  
(312) 224-1400

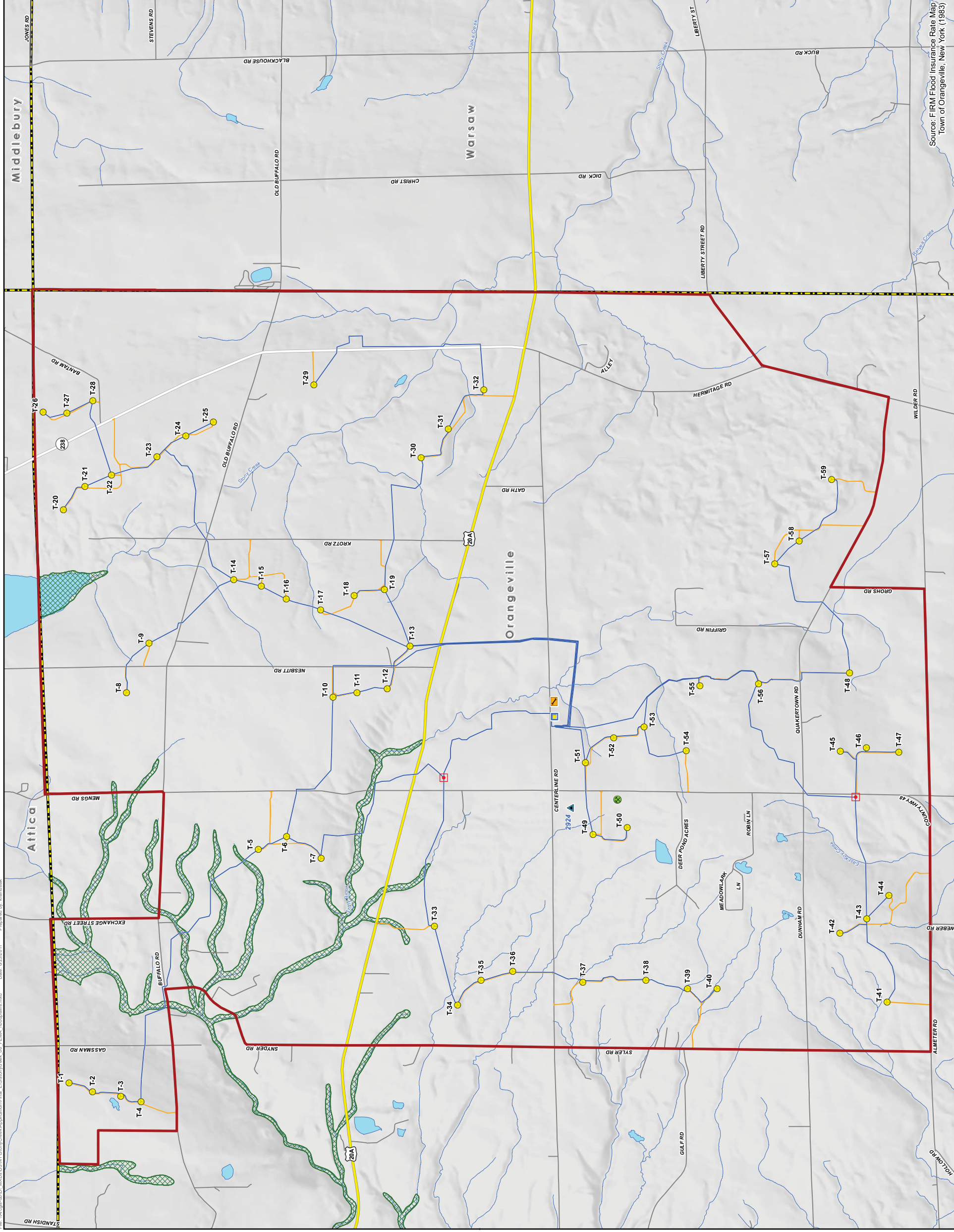

Source: FIRIM Flood Insurance Rate Map  
Town of Orangeville, New York (1983)